108 Salisbury Street

Blyth NE24 1JN

- Mid Terraced House
- 17Ft Lounge
- Fitted Kitchen
- Shower room
- Spacious accommodation
- No upper chain
- Dining Room
- 3 Bedrooms
- Rear yard
- Ideal investment

Offers Over £99,950

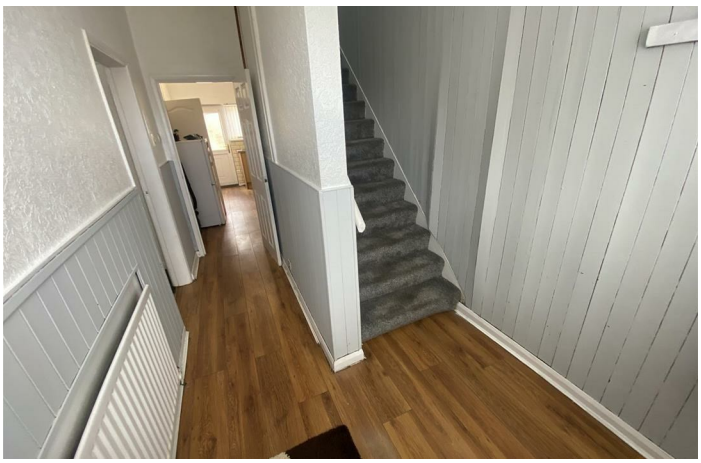

IDEAL INVESTMENT PURCHASE.

Conveniently located in Blyth Town Centre is this spacious mid terraced home, offering ideal accommodation for first time buyers/families or investors looking for buy to let.

Being offered with no upper chain, briefly comprising Reception hallway, 17Ft Living Room, Dining room, fitted kitchen with a range of base and wall units with work benches incorporating stainless steel sink unit, space for cooker, access to rear yard. To the first floor there are 3 bedrooms and a good sized shower room with separate shower cubicle and electric shower, wash hand basin, low level WC, cupboard housing central heating boiler. Externally there is a yard to the rear.

Reception Hallway

Lounge
17'9 x 13'9

Dining Room
11'2 x 10'6

Kitchen
14'3 x 7'10

First floor landing

Bedroom 1
14'2 x 13'1

Bedroom 2
14'5 x 10'11

Bedroom 3
7'11 x 9'0

Externally
Rear yard

Local Authority Northumberland
Council Tax Band A
EPC Rating C
Tenure Freehold

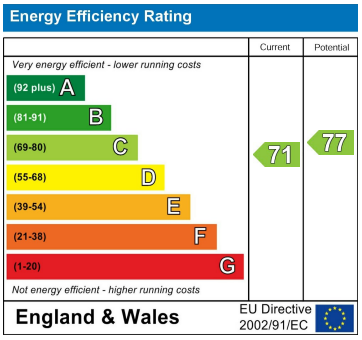

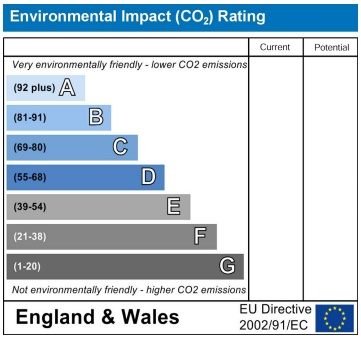

GROUND FLOOR

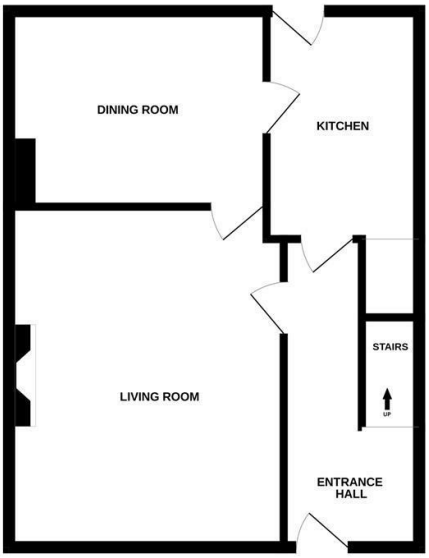

1ST FLOOR

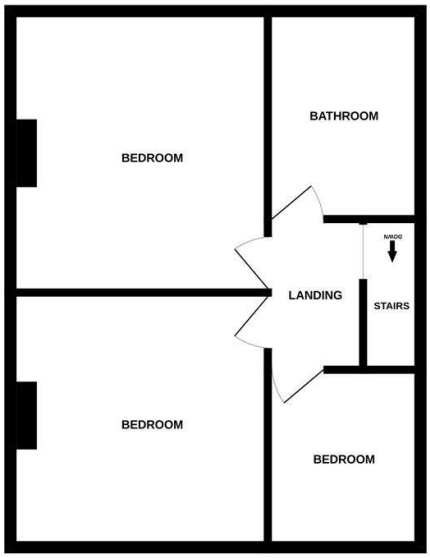

Whilst every attempt has been made to ensure the accuracy of the floorplan contained here, measurements of doors, windows, rooms and any other items are approximate and no responsibility is taken for any error, omission or mis-statement. This plan is for illustrative purposes only and should be used as such by any prospective purchaser. The services, systems and appliances shown have not been tested and no guarantee as to their operability or efficiency can be given.
Made with Metropix ©2026

ML Estates Sales Office

27 Avenue Road, Seaton Delaval, Tyne And Wear, NE25 0DT

Contact

0191 237 60 60
sd@mlestates.co.uk
www.mlestates.co.uk/

Agents Note: Whilst every care has been taken to prepare these particulars, they are for guidance purposes only. All measurements are approximate and for general guidance purposes only and whilst every care has been taken to ensure accuracy, they should not be relied upon and potential buyers/tenants are advised to recheck the measurements.